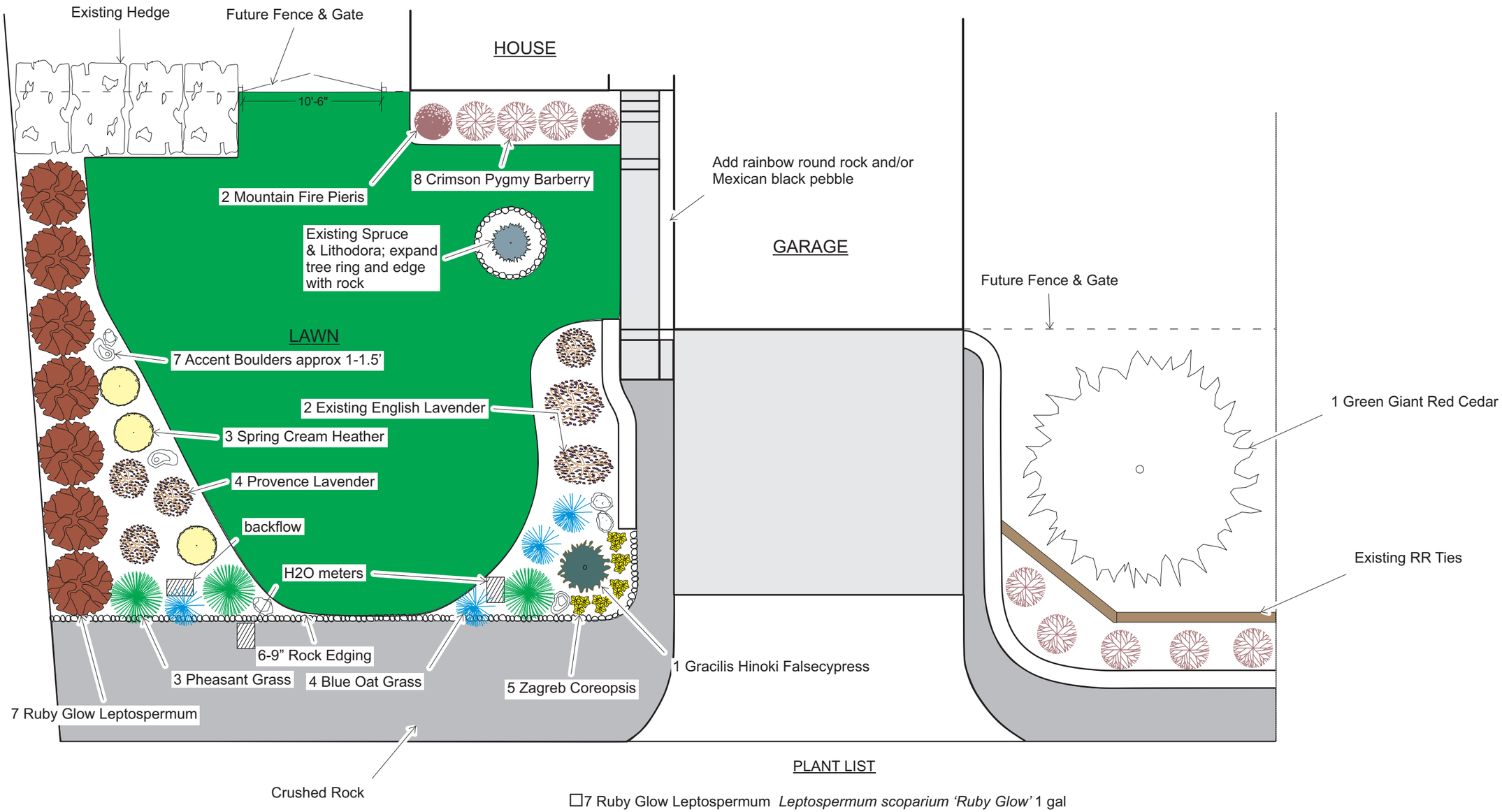

PLANT LIST

- ☐7 Ruby Glow Leptospermum *Leptospermum scoparium 'Ruby Glow'* 1 gal
- ☐3 Pheasant Grass *Anemanthele lessoniana* 4"-1gal
- ☐4 Provence Lavender *Lavandula x intermedia 'Provence'* 1 gal
- ☐3 Spring Cream Heather *Calluna vulgaris 'Spring Cream'* 1 gal
- ☐5 Zagreb Coreopsis *Coreopsis verticillata 'Zagreb'* 1 gal
- ☐2 Mountain Fire Pieris *Pieris japonica 'Mountain Fire'* 3 gal
- ☐8 Crimson Pygmy Barberry *Berberis thunbergii 'Crimson Pygmy'* 3 gal
- ☐1 Gracilis Hinoki Falsecypress *Chamaecyparis obtusa 'Gracilis'* 3-4'
- ☐4 Blue Oat Grass *Helichtrotrichon sempervirens* 1 gal
- ☐1 Green Giant Red Cedar *Thuja plicata 'Green Giant'* 6-8'

0 8'

#	MM/DD/YY	REVISION TEXT

NEW DAY GARDENS LLC
Landscape Designer & Contractor
North Bend, Oregon
Phone 541.297.9878
Email: adamlerwill@msn.com

Ryan Scott
Scott Front Yard
COOS BAY, OREGON

NOTE: Plan is an artistic rendering only. It is not intended as a technical plan providing construction details. Reproduction with editing made by a third party is only to be done with express authorization of New Day Gardens LLC.

Drawn By: Adam Lerwill
Date Drafted: 3/16/21
Scale: 1"= 8'
Number of Pages: 0
L1

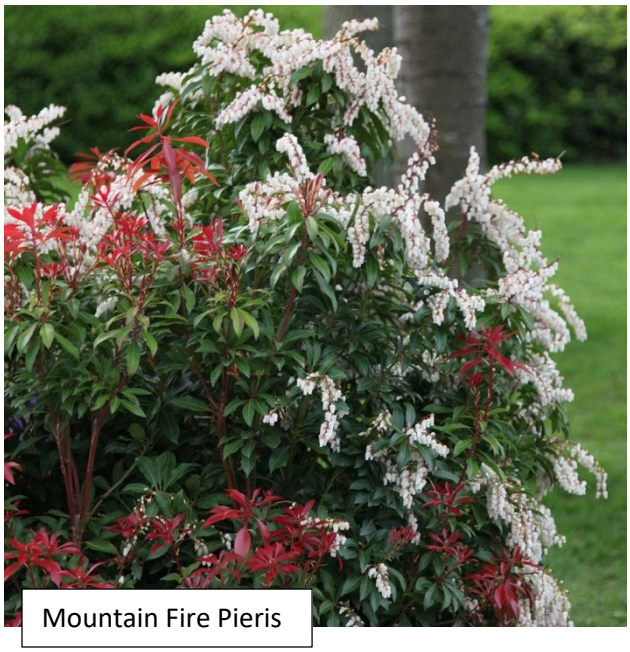

Mountain Fire Pieris

Crimson Pygmy Barberry

Pheasant Grass

Zagreb Coreopsis

Gracilis Hinoki False Cypress

Provence Lavender

Ruby Glow Leptospermum

Green Giant Red Cedar

Spring Cream Heather

Blue Oat Grass